

Alto Sax 2

2

58 **F**

64 **G**

70

75 **H**

79 **I**

84

90

94

Tenor Sax 2

Puttin' On The Ritz

♩ = 190

7 **A**

13 **B**

19

25 **C**

29

33 **D**

38 **E**

44

50

Tenor sax 2

F

56

61

66

G

70

75

H

79

I

84

90

94

Baritone Sax

Puttin' On The Ritz

♩ = 190

Baritone Sax

50

55

59

F

64

G

69

74

H

79

I

84

89

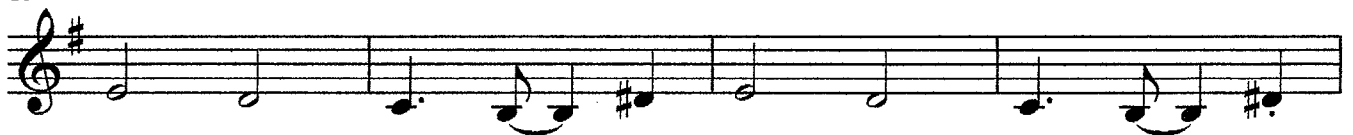

93

Puttin' On The Ritz

Trumpet 1

$\text{♩} = 190$

6

2

6

7

A

10

7

15

7

B

19

7

24

7

C

29

2

D

6

40

4

E

48

4

53

4

2

Trumpet 1

58

65

72

78

84

88

93

Trumpet 2

Puttin' On The Ritz

♩ = 190

1 2

6 A

10

15 B

19

24 C

29 D 2 6

40 E 4

48

53

2

Trumpet 2

58

F

3

65

G

3

72

H

2

78

2

I

84

88

2

93

Puttin' On The Ritz

Trumpet 3

♩ = 190

1 2

6 A

10

15 B

19

24 C

29 D 2 6

40 E 4

48

53

2

Trumpet 3

58 **F** **3**

65 **G** **3**

72 **H** **2**

78 **2** **I**

84

88 **2**

93

Trombone 1

Puttin' On The Ritz

♩ = 190

Trombone 1

2

59 F

63 G

68

72 H 2

78 I 2

84

88

92

95

Puttin' On The Ritz

Trombone 2

♩ = 190

2

Trombone 2

59

F

64

G

68

72

H

2

78

2

I

84

88

92

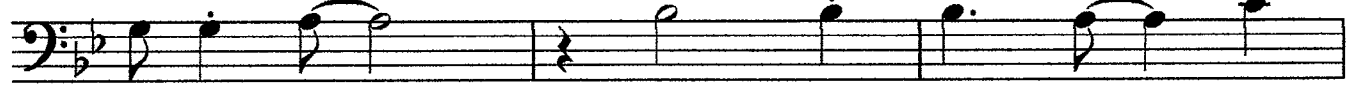

95

Puttin' On The Ritz

♩ = 190

Trombone 3

59

F

64

G

68

73

H

2

79

2

I

85

89

93

Tuba

Puttin' On The Ritz

♩ = 190

6

A

11

16

B

21

C

26

31

D

36

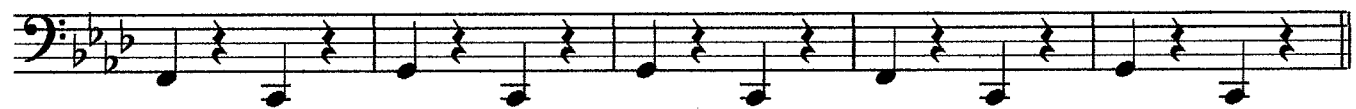

41

E

46

2

Tuba

51

51

56

56

F

60

60

65

65

G

70

70

75

75

H

80

80

I

85

85

90

90

94

94

PNO/4TR

PUTIN ON THE RITZ

1. D^{b9} C⁷ 2

A

B

C

D

PIANO P2

E

F - Am^{b7b5} - Gm⁷ - C⁷ - F - Am^{b7b5} - Gm⁷ - E^{b7}

A⁷ - Bm^{7b5} - B^{b7} - E^{b7} - A⁷ - Bm^{7b5} - B^{b7} - E^{b7}

C - C^{#0} - G⁷ - G⁷ - C - C^{#0} - G⁷ - G⁷

D - D

Am - D⁷ - G⁷ - C⁷

F

A⁷ - D⁷ - Gm - $\frac{1}{2}$

Gm - Gm - D⁷ - D⁷ - $\frac{1}{2}$

G

Gm - Gm - E^{b7} - D⁷ - Gm - $\frac{1}{2}$

Gm - Gm - D⁷ - D⁷ - $\frac{1}{2}$

A

Gm - Gm - E^{b7} - D⁷ - Cm - $\frac{1}{2}$

F - $\frac{1}{2}$ - B^{b6} - F⁷

I

B^{b6} - A⁷ - D⁷ - Gm - Gm - Gm - Gm

E - D

Gm - Gm - Gm - Gm - D⁷ - D⁷ - $\frac{1}{2}$

F - E - D

PIANO P3

Seven empty musical staves.

Bass

Puttin' On The Ritz

♩ = 190

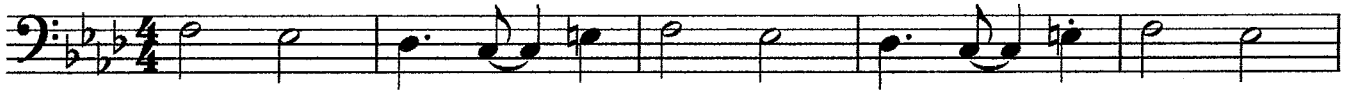

6

A

11

16

B

21

C

26

31

D

36

41

E

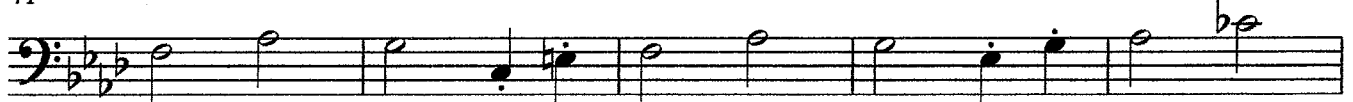

46

Bass

51

56

F

60

65

G

70

75

H

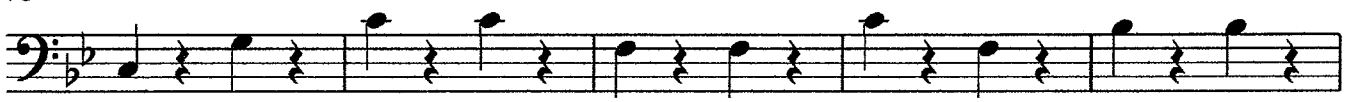

80

I

85

90

94

DRUMS

Ray Leonard. Tel 01224-488498

PUTTIN' ON THE RITZ

♩ = 190

DRUMS P 2

E

DRUMS P3

Empty musical staff.

Empty musical staff.

Empty musical staff.

Empty musical staff.

Empty musical staff.

Empty musical staff.

Empty musical staff.

Empty musical staff.

Empty musical staff.

Empty musical staff.

Empty musical staff.